

Welcome - Bienvenidos

Pandemic-EBT Wave 2:
Information for families with students enrolled in Medicaid

Wednesday, August 26
4:30PM – 5:30PM

Information and support for families and school communities to navigate the automatic \$420 Pandemic EBT (P-EBT) food benefit.

Community Food Advocates and
Lunch 4 Learning Coalition and Parent Caucus



P-EBT Rollout

Implementación de P-EBT

Wave 1: Families enrolled in SNAP or Public Assistance (PA)

Complete

Wave 2: Families enrolled in Medicaid (no SNAP or PA)

Mailings have gone out to all. Benefits should be available.

Wave 3: Families with no SNAP, PA, or Medicaid

In Progress- Join us next week!

Current Status

- The mailing of notification letters is complete
- Many mailings were returned
- Latest update: 40% of families had “pinned” their card.

Estatus Actual

- El envío de cartas de notificación se ha completado
- Se devolvieron bastante cartas
- Última actualización: 40% de las familias habían "fijado" su tarjeta.



OTDA SNAP Unit – Group 2
40 N. Pearl Street – 11C
Albany, NY 12243

Pandemic Electronic Benefit Transfer (P-EBT)
Food Benefits

OTDA SNAP Unit – Group 2
40 N. Pearl Street – 11C
Albany, NY 12243

**Pandemic Electronic Benefit Transfer (P-EBT)
Food Benefits**

Case Number:
or
Account Number:

What happens next?

Because people in your household receive Medicaid, the P-EBT food benefits for any eligible children in your household will be issued either to your Medicaid Common Benefit Identification Card (CBIC) or, if you do not have one, to the CBIC of the oldest child in your household who receives Medicaid and free or reduced-price school lunches.

To access your P-EBT food Benefits you will need to select a Personal Identification Number (PIN) over the phone by calling the following toll-free number: 1-888-328-6399. Please be prepared to provide the security information required to complete this process.

If you do not have the CBIC you used for Medicaid, please call the **1-833-452-0096** to request a replacement.

How much will my family get?

The maximum monthly amounts you may receive for each eligible child in your household are:

March \$68.00
April \$125.00

May \$119.00
June \$108.00

To access your P-EBT food Benefits you will need to select a Personal Identification Number (PIN) over the phone by calling the following toll-free number: 1-888-328-6399. Please be prepared to provide the security information required to complete this process.

If you do not have the CBIC you used for Medicaid, please call the **1-833-452-0096** to request a replacement.

ISSUED.

Questions:

If you have questions about your P-EBT food benefits, send an email to otda.sm.eisp.PEBT@otda.ny.gov.

Medicaid CBIC Card

Tarjeta CBIC de Medicaid

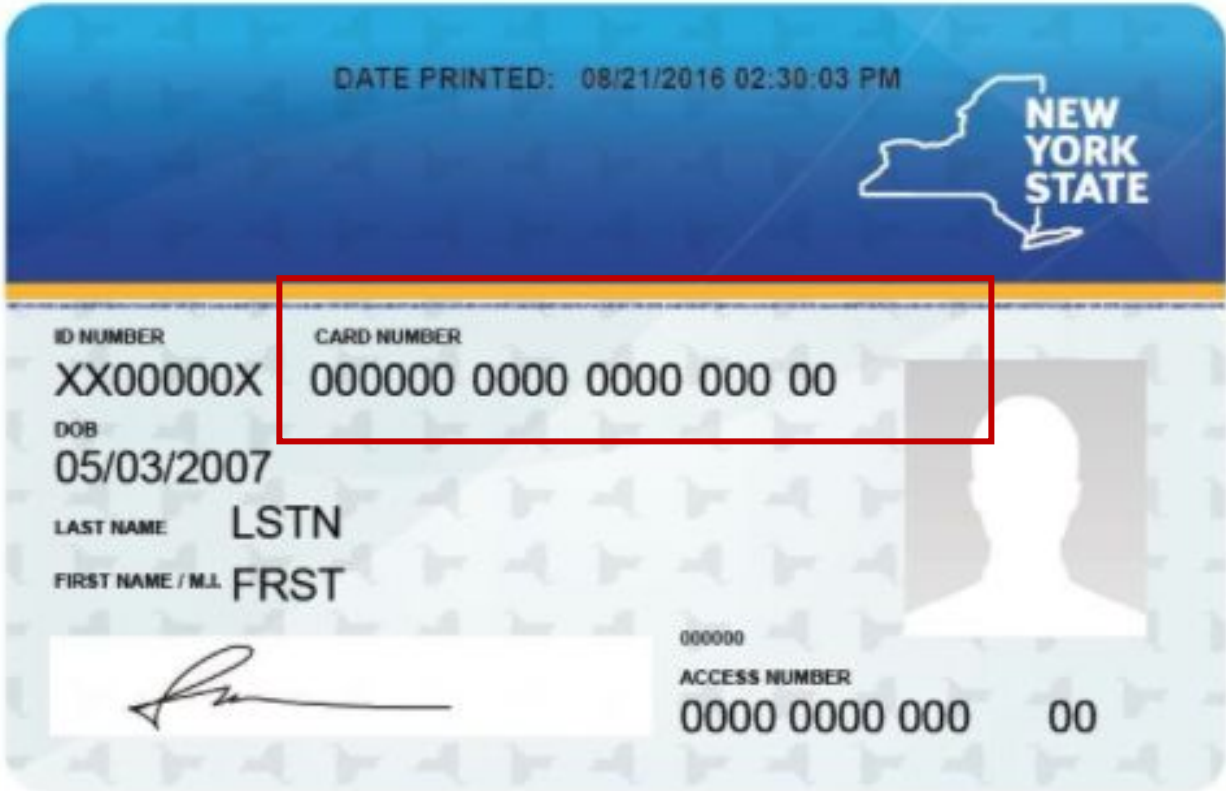

DATE PRINTED: 08/21/2016 02:30:03 PM



ID NUMBER
XX00000X

CARD NUMBER
000000 0000 0000 000 00

DOB
05/03/2007

LAST NAME
LSTN

FIRST NAME / M.I.
FRST





000000
ACCESS NUMBER
0000 0000 000 00

Exceptions

Excepciones



- Families with children between the ages of 3 and 18
 - Other occasional situations where students will be moved to Wave 3
 - If you want to confirm if you're in Wave 2 or Wave 3
 - Because this is such a large system set up so quickly, there are some technical glitches
-

- *Familias con niños de entre 3 y 18 años*
- *Otras situaciones ocasionales en las que los estudiantes serán trasladados al 3er Grupo*
- *Si desea confirmar si está en el 2do Grupo o 3er Grupo*
- *Debido a que esto fue un sistema tan grande y se instaló rápido, habrá algunos fallos técnicos*

Activate your PIN and Check Your Card Balance
Active su PIN y Verifique el Saldo de Su Tarjeta



www.connectebt.com



1-888-328-6399

Helpful videos
Videos útiles

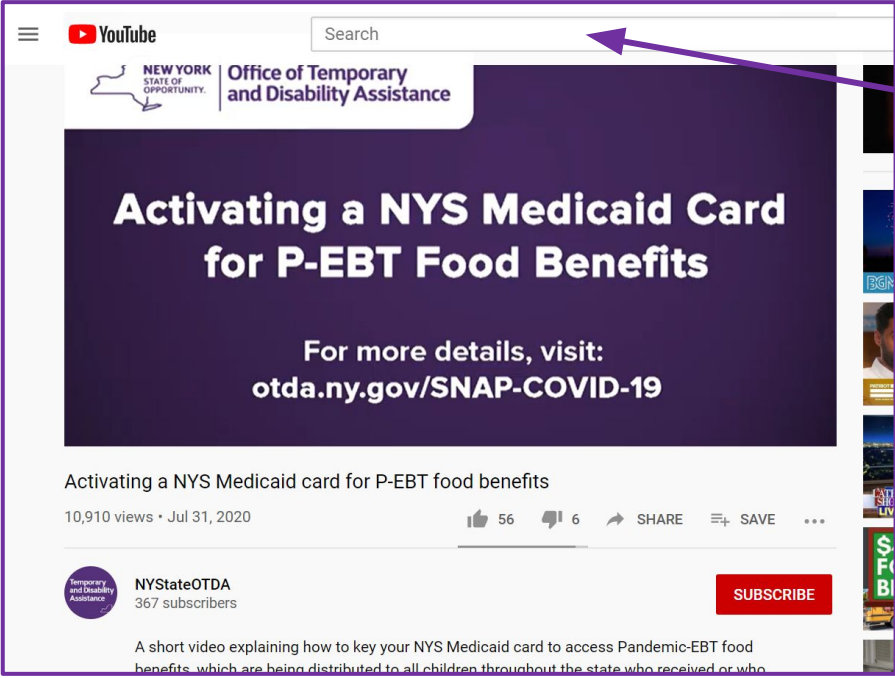

SEARCH/
BUSCAR:
NYStateOTDA

ENGLISH: bit.ly/CBIC PIN-English
ESPAÑOL: bit.ly/CBIC PIN-Spanish

OTDA P-EBT Helpline

Linea de OTDA de Ayuda de P-EBT



1-833-452-0096



otda.sm.eisp.PEBT@otda.ny.gov

Where to use P-EBT

Dónde se usa P-EBT



What can you buy with P-EBT?

¿Qué se puede comprar con P-EBT?



- *Dairy products*
- *Bread*
- *Grains*
- *Cereals*
- *Productos lácteos*
- *Pan de molde*
- *Granos*
- *Cereales*

WHERE/DONDE: [Bit.ly/SNAPstores](https://bit.ly/SNAPstores)

WHAT/QUE: [Bit.ly/SNAPfoods](https://bit.ly/SNAPfoods)

Frequently Asked Questions
Preguntas Frecuentes



OTDA

on.nyc.gov/p-ebt

Community Food Advocates

bit.ly/CFAPEBT